



School District of Philadelphia
Office of Environmental Management Services
440 North Broad St.
Philadelphia, PA 19030

Originally Requested by: OEMS

Date Inspected:
12/08/2016

Inspector Name: B. Bryson
Company: Synertech

Asbestos Design Data Collection (DDC)

(Revision 4/2/2013)

Date Issued to OEMS:
12/09/2016

Photographs Attached: Yes
Sketch(s) Attached: Yes

Name of Building: Franklin Learning Center

Phone # (215) 684-5916

Address: 616 N 15th St. Philadelphia, PA 19130

ULCS # 2290

Work Area Location(s): Room 400 Computer Closet

Total Number of Work Locations: 1 Anticipated Project Duration: 6 mandays, including moving contents

Project Total: Material(s)/Quantity: 9"x9" floor tile – 725 SF

Work Location: <u>Room 400 Computer Closet</u>				Imminent Hazard : Yes <input type="checkbox"/> No: <input checked="" type="checkbox"/>			
Material(s) Requiring Abatement	Confirmed or Assumed (if assumed follow the assumed material directive)	Total Amount Present (LF or SF)	Amount with Damage (LF or SF)	Suggested Amount for Abatement Action (LF or SF)	Type of Abatement* (codes below)	Friable or Non-Friable Removal	Reason for Abatement
9"x9" floor tile	Confirmed	725 SF	50 SF	725 SF	RMV	NF1	Damage/Deterioration
Visible Debris (Yes or No)	Water or Steam Leak	Water or Steam Leak Isolated (Yes or No)	Student / Teacher Occupied (Yes or No)	Confined Space (Yes or No)	Work Area Securable (Yes or No)	Height of Ceiling (feet)	Height of Material (feet)
Yes	No	N/A	No	No	Yes	12'	0'
Type of Ventilation	Type of Ceiling	Type of Floor Substrate	Multiple Layers	Pipe Diameter (inches)	Fixed Objects	Movable Objects	Time Accessible
N/A	1'x1' metal ceiling tile	Plywood	No	N/A	Metal Shelving	Throughout	Anytime
Location of Water	Location of Electricity	Location of Decontamination Shower	Location of Exhaust Air Discharge	Volume of Containment Area (ft ³)	Other ACM in Work Area (list material)		
Adjacent Restroom	Room 400	N/A	N/A	N/A	Floor Tile Mastic		

Other Environmental Issues: _____

- **Equipment Needed:** HEPA Vacuum: Air Filtration: Critical Barriers: Ladders: Scaffolding:
- **Project Classification:** Incidental Small Minor Major Non-Friable
- **Project Sampling:** On-Site Analysis Within 24 Hours
- **Alternative Method Required:** Yes (for Non-Friable VAT removal only) No

If applicable, the API Firm should work with OEMS on the Alternative Method Request for all Friable Projects.

*Remediation Codes: RMV (remove), REP (repair), ENP (encapsulate); RPL (replace)

Signature:

Date: 12/09/2016

Asbestos Design Data Collection (DDC)

Franklin Learning Center – Room 400 Computer Closet

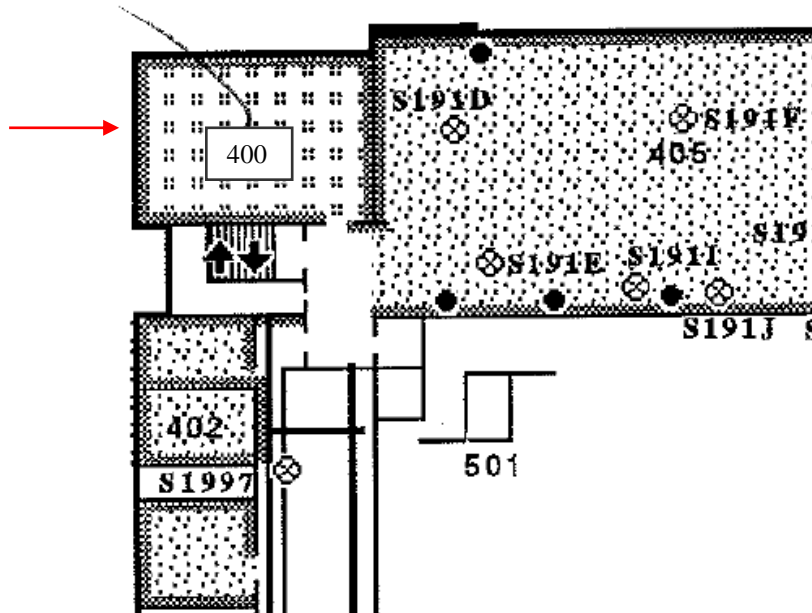

400 – Room 400 Computer Closet

Remove 725 SF of 9"x9" floor tile with approximately 50 SF of damage – Non-Friable Project

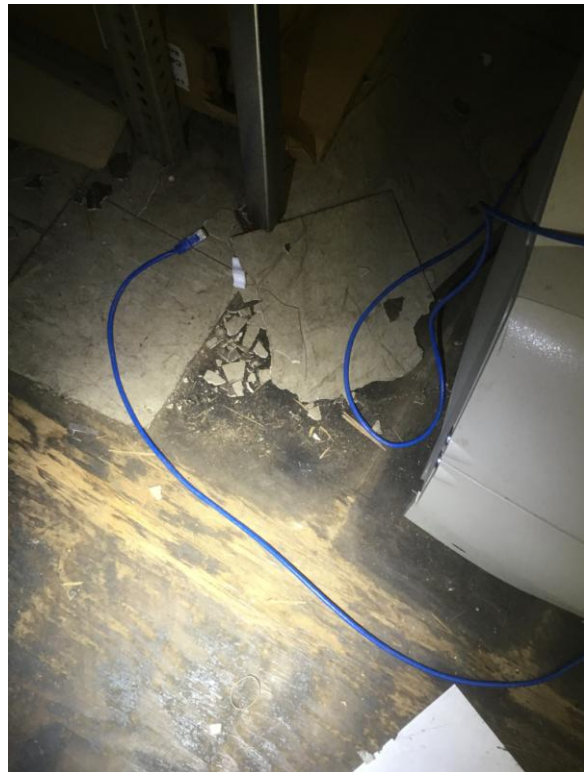

Date: 12/09/2016



School District of Philadelphia
Office of Environmental Management Services
440 North Broad St.
Philadelphia, PA 19030

Originally Requested by: OEMS

Date Inspected: 12/08/2016
Inspector Name: B. Bryson
Company: Synertech

Asbestos Design Data Collection (DDC)

(Revision 4/2/2013)

Date Issued to OEMS: 12/09/2016
Photographs Attached: Yes
Sketch(s) Attached: Yes

Name of Building: Franklin Learning Center Phone # (215) 684-5916

Address: 616 N 15th St. Philadelphia, PA 19130 ULCS # 2290

Work Area Location(s): Classroom 301

Total Number of Work Locations: 1 Anticipated Project Duration: 2- 3 mandays

Project Total: Material(s)/Quantity: Asbestos Containing Pipe/Pipe Fitting Insulation - 37 LF of ACPI and 1 ACPF

Work Location: Classroom 301				Imminent Hazard : Yes <input type="checkbox"/> No: <input checked="" type="checkbox"/>			
Material(s) Requiring Abatement	Confirmed or Assumed (if assumed follow the assumed material directive)	Total Amount Present (LF or SF)	Amount with Damage (LF or SF)	Suggested Amount for Abatement Action (LF or SF)	Type of Abatement* (codes below)	Friable or Non-Friable Removal	Reason for Abatement
ACPI/ACPF	Confirmed	37 LF	none	37 LF	RMV	FRI	Plaster Repairs
Visible Debris (Yes or No)	Water or Steam Leak	Water or Steam Leak Isolated (Yes or No)	Student / Teacher Occupied (Yes or No)	Confined Space (Yes or No)	Work Area Securable (Yes or No)	Height of Ceiling (feet)	Height of Material (feet)
No	No	N/A	Yes	No	Yes	12'- 13'	0' - 12'
Type of Ventilation	Type of Ceiling	Type of Floor Substrate	Multiple Layers	Pipe Diameter (inches)	Fixed Objects	Movable Objects	Time Accessible
N/A	Plaster	Wood	N/A	2"-6"	N/A	Metal File Cabinets	After 3:00 pm
Location of Water	Location of Electricity	Location of Decontamination Shower	Location of Exhaust Air Discharge	Volume of Containment Area (ft ³)	Other ACM in Work Area (list material)		
Adjacent Restroom	Classroom 301	N/A	Classroom 301	N/A	N/A		

Other Environmental Issues: _____

- **Equipment Needed:** HEPA Vacuum: Air Filtration: Critical Barriers: Ladders: Scaffolding:
- **Project Classification:** Incidental Small Minor Major Non -Friable
- **Project Sampling:** On-Site Analysis Within 24 Hours
- **Alternative Method Required:** Yes No

If applicable, the API Firm should work with OEMS on the Alternative Method Request for all Friable Projects.

*Remediation Codes: RMV (remove), REP (repair), ENP (encapsulate); RPL (replace)

Signature:

Date: 12/09/2016

Asbestos Design Data Collection (DDC)

Franklin Learning Center – Classroom 301

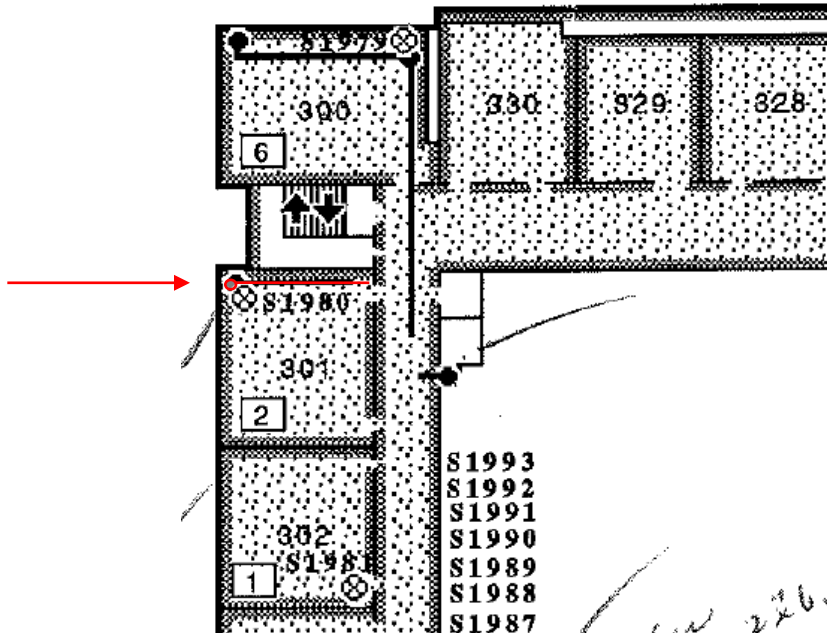

301 – Classroom 301

Remove 37 LF of ACPI and 1 ACPF (riser and lateral) to allow for plaster repairs - Minor Project



Date: 12/09/2016



School District of Philadelphia
Office of Environmental Management Services
440 North Broad St.
Philadelphia, PA 19030

Originally Requested by: OEMS

Date Inspected:
12/08/2016

Inspector Name: B. Bryson
Company: Synertech

Asbestos Design Data Collection (DDC)

(Revision 4/2/2013)

Date Issued to OEMS:
12/09/2016

Photographs Attached: Yes
Sketch(s) Attached: Yes

Name of Building: Franklin Learning Center

Phone # (215) 684-5916

Address: 616 N 15th St, Philadelphia, PA 19130

ULCS # 2290

Work Area Location(s): Office 312A

Total Number of Work Locations: 1 Anticipated Project Duration: 2-3 mandays

Project Total: Material(s)/Quantity: 9"x9" floor tile/12"x12" floor tile - 300 SF

Work Location: <u>Office 312A</u>				Imminent Hazard : Yes <input type="checkbox"/> No: <input checked="" type="checkbox"/>			
Material(s) Requiring Abatement	Confirmed or Assumed (if assumed follow the assumed material directive)	Total Amount Present (LF or SF)	Amount with Damage (LF or SF)	Suggested Amount for Abatement Action (LF or SF)	Type of Abatement* (codes below)	Friable or Non-Friable Removal	Reason for Abatement
9"x9" floor tile 12"x12" floor tile	Confirmed	300 SF	50 SF	50 SF	RMV	NF1	Damage/ Deterioration
Visible Debris (Yes or No)	Water or Steam Leak	Water or Steam Leak Isolated (Yes or No)	Student / Teacher Occupied (Yes or No)	Confined Space (Yes or No)	Work Area Securable (Yes or No)	Height of Ceiling (feet)	Height of Material (feet)
Yes	No	N/A	Yes	No	Yes	12'-13'	0'
Type of Ventilation	Type of Ceiling	Type of Floor Substrate	Multiple Layers	Pipe Diameter (inches)	Fixed Objects	Movable Objects	Time Accessible
N/A	Plaster	Wood	No	N/A	Radiator	Throughout	After 3:00 pm
Location of Water	Location of Electricity	Location of Decontamination Shower	Location of Exhaust Air Discharge	Volume of Containment Area (ft ³)	Other ACM in Work Area (list material)		
Adjacent Restroom	Office 312A	N/A	N/A	N/A	Floor Tile Mastic		

Other Environmental Issues: _____

- **Equipment Needed:** HEPA Vacuum: Air Filtration: Critical Barriers: Ladders: Scaffolding:
- **Project Classification:** Incidental Small Minor Major Non-Friable
- **Project Sampling:** On-Site Analysis Within 24 Hours
- **Alternative Method Required:** Yes (for Non-Friable VAT removal only) No

If applicable, the API Firm should work with OEMS on the Alternative Method Request for all Friable Projects.

*Remediation Codes: RMV (remove), REP (repair), ENP (encapsulate); RPL (replace)

Signature:

Date: 12/09/2016

Asbestos Design Data Collection (DDC)

Franklin Learning Center – Office 312A

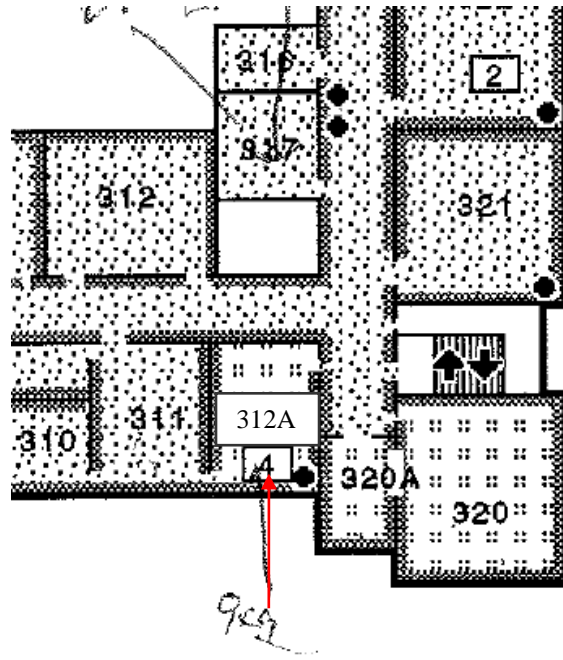

312 – Office 312A

Remove 300 SF of 9"x9" and 12"x12" floor tile with approximately 50 SF of damage – Non-Friable Project





School District of Philadelphia
Office of Environmental Management Services
440 North Broad St.
Philadelphia, PA 19030

Originally Requested by: OEMS

Date Inspected: 12/08/2016
Inspector Name: B. Bryson
Company: Synertech

Asbestos Design Data Collection (DDC)

(Revision 4/2/2013)

Date Issued to OEMS: 12/09/2016
Photographs Attached: Yes
Sketch(s) Attached: Yes

Name of Building: Franklin Learning Center Phone # (215) 684-5916

Address: 616 N 15th St, Philadelphia, PA 19130 ULCS # 2290

Work Area Location(s): IMC 221

Total Number of Work Locations: 1 Anticipated Project Duration: 2 mandays

Project Total: Material(s)/Quantity: Asbestos Containing Pipe/Pipe Fitting Insulation - 7 LF of ACPI

Work Location: <u>IMC 221</u>				Imminent Hazard : Yes <input type="checkbox"/> No: <input checked="" type="checkbox"/>			
Material(s) Requiring Abatement	Confirmed or Assumed (if assumed follow the assumed material directive)	Total Amount Present (LF or SF)	Amount with Damage (LF or SF)	Suggested Amount for Abatement Action (LF or SF)	Type of Abatement* (codes below)	Friable or Non-Friable Removal	Reason for Abatement
ACPI	Confirmed	80 LF w/ 5 ACPF	none	7 LF (riser)	RMV	FRI	Damage/Deterioration
Visible Debris (Yes or No)	Water or Steam Leak	Water or Steam Leak Isolated (Yes or No)	Student / Teacher Occupied (Yes or No)	Confined Space (Yes or No)	Work Area Securable (Yes or No)	Height of Ceiling (feet)	Height of Material (feet)
No	No	N/A	Yes	No	Yes	14'	13'-14'
Type of Ventilation	Type of Ceiling	Type of Floor Substrate	Multiple Layers	Pipe Diameter (inches)	Fixed Objects	Movable Objects	Time Accessible
N/A	Plaster	Carpet	N/A	2"-6"	Bookshelves	throughout	After 3:00 pm
Location of Water	Location of Electricity	Location of Decontamination Shower	Location of Exhaust Air Discharge	Volume of Containment Area (ft ³)	Other ACM in Work Area (list material)		
Adjacent Restroom	IMC 221	N/A	IMC 221	N/A	N/A		

Other Environmental Issues: _____

- **Equipment Needed:** HEPA Vacuum: Air Filtration: Critical Barriers: Ladders: Scaffolding:
- **Project Classification:** Incidental Small Minor Major Non-Friable
- **Project Sampling:** On-Site Analysis Within 24 Hours
- **Alternative Method Required:** Yes No

If applicable, the API Firm should work with OEMS on the Alternative Method Request for all Friable Projects.

*Remediation Codes: RMV (remove), REP (repair), ENP (encapsulate); RPL (replace)

Signature:

Date: 12/09/2016

Asbestos Design Data Collection (DDC)

Franklin Learning Center – IMC 221

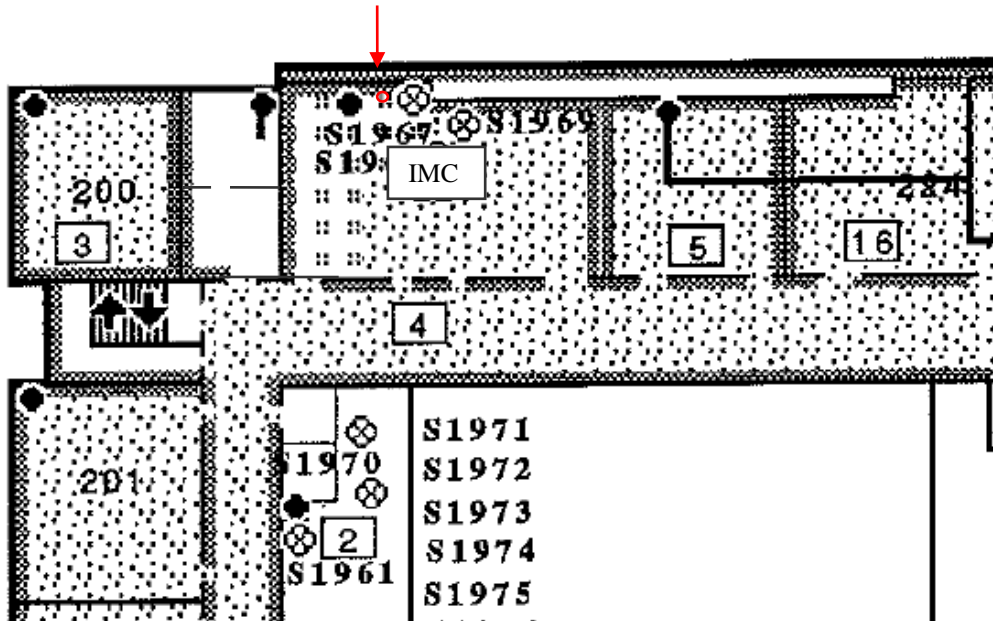

IMC 221

Remove 7 LF of damaged ACPI (riser beside left hand window) - Minor Project
Outer lagging is ripped, torn, repaired with scotch tape - exposed end at bottom



Date: 12/09/2016

Asbestos DDC- Page 8 of 18



School District of Philadelphia
Office of Environmental Management Services
440 North Broad St.
Philadelphia, PA 19030

Originally Requested by: OEMS

Date Inspected:
12/08/2016

Inspector Name: B. Bryson
Company: Synertech

Asbestos Design Data Collection (DDC)

(Revision 4/2/2013)

Date Issued to OEMS:
12/09/2016

Photographs Attached: Yes
Sketch(s) Attached: Yes

Name of Building: Franklin Learning Center

Phone # (215) 684-5916

Address: 616 N 15th St, Philadelphia, PA 19130

ULCS # 2290

Work Area Location(s): Classroom 100

Total Number of Work Locations: 1 Anticipated Project Duration: 2 mandays

Project Total: Material(s)/Quantity: Asbestos Containing Pipe/Pipe Fitting Insulation - 14 LF of ACPI

Work Location: <u>Classroom 100</u>				Imminent Hazard : Yes <input type="checkbox"/> No: <input checked="" type="checkbox"/>			
Material(s) Requiring Abatement	Confirmed or Assumed (if assumed follow the assumed material directive)	Total Amount Present (LF or SF)	Amount with Damage (LF or SF)	Suggested Amount for Abatement Action (LF or SF)	Type of Abatement* (codes below)	Friable or Non-Friable Removal	Reason for Abatement
ACPI	Confirmed	45 LF	none	14 LF (riser)	RMV	FRI	Plaster Repairs
Visible Debris (Yes or No)	Water or Steam Leak	Water or Steam Leak Isolated (Yes or No)	Student / Teacher Occupied (Yes or No)	Confined Space (Yes or No)	Work Area Securable (Yes or No)	Height of Ceiling (feet)	Height of Material (feet)
No	No	N/A	Yes	No	Yes	14'	0' - 14'
Type of Ventilation	Type of Ceiling	Type of Floor Substrate	Multiple Layers	Pipe Diameter (inches)	Fixed Objects	Movable Objects	Time Accessible
N/A	Plaster	Wood	N/A	2"-6"	N/A	throughout	After 3:00 pm
Location of Water	Location of Electricity	Location of Decontamination Shower	Location of Exhaust Air Discharge	Volume of Containment Area (ft ³)	Other ACM in Work Area (list material)		
Adjacent Restroom	Classroom 100	N/A	Classroom 100	N/A	N/A		

Other Environmental Issues: _____

- **Equipment Needed:** HEPA Vacuum: Air Filtration: Critical Barriers: Ladders: Scaffolding:
- **Project Classification:** Incidental Small Minor Major Non-Friable
- **Project Sampling:** On-Site Analysis Within 24 Hours
- **Alternative Method Required:** Yes No

If applicable, the API Firm should work with OEMS on the Alternative Method Request for all Friable Projects.

*Remediation Codes: RMV (remove), REP (repair), ENP (encapsulate); RPL (replace)

Signature:

Date: 12/09/2016

Asbestos Design Data Collection (DDC)

Franklin Learning Center – Classroom 100

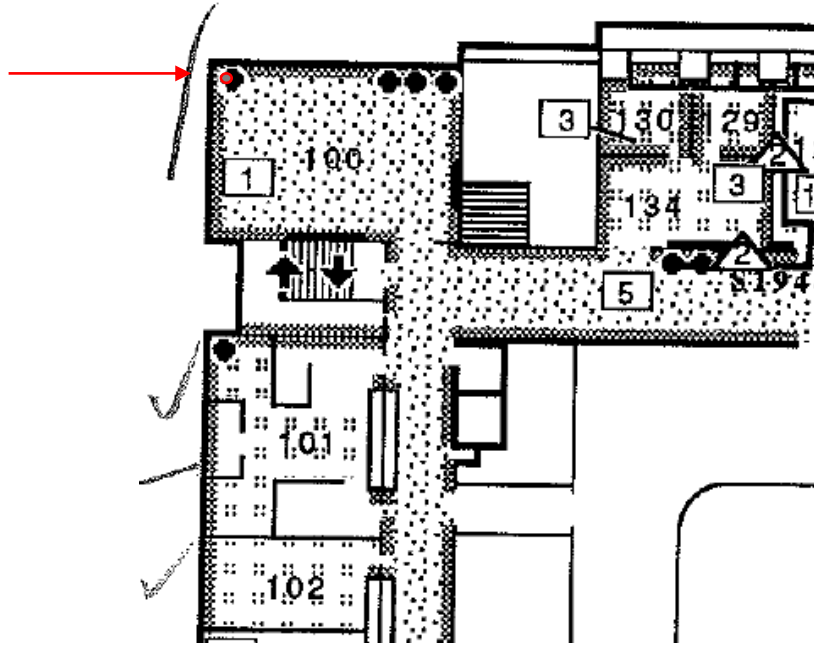

100 – Classroom 100

Remove 14 LF of ACPI (riser) to allow for plaster repairs - Minor Project

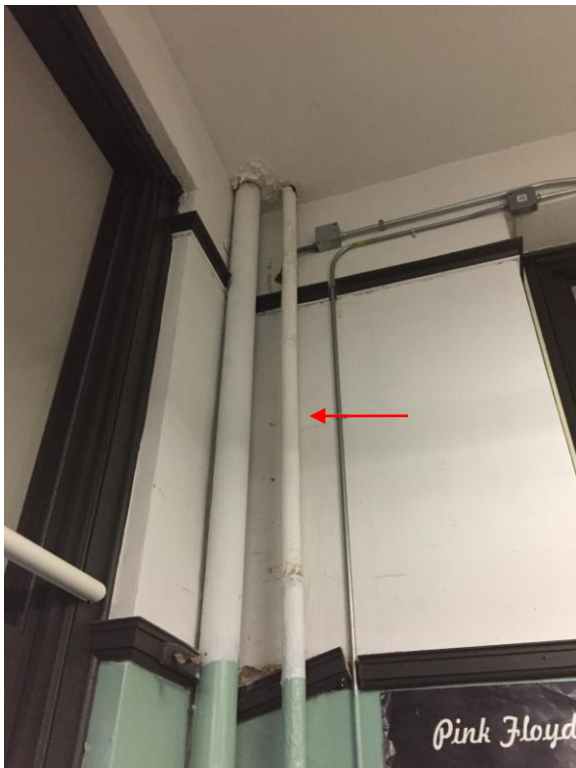



School District of Philadelphia
Office of Environmental Management Services
440 North Broad St.
Philadelphia, PA 19030

Originally Requested by: OEMS

Date Inspected:
12/08/2016

Inspector Name: B. Bryson
Company: Synertech

Asbestos Design Data Collection (DDC)

(Revision 4/2/2013)

Date Issued to OEMS:
12/09/2016

Photographs Attached: Yes
Sketch(s) Attached: Yes

Name of Building: Franklin Learning Center

Phone # (215) 684-5916

Address: 616 N 15th St, Philadelphia, PA 19130

ULCS # 2290

Work Area Location(s): IT MDF Room 106

Total Number of Work Locations: 1 Anticipated Project Duration: 1 manday

Project Total: Material(s)/Quantity: Asbestos Containing Fitting Insulation - 2 ACPFs

Work Location: IT MDF Room 106				Imminent Hazard : Yes <input type="checkbox"/> No: <input checked="" type="checkbox"/>			
Material(s) Requiring Abatement	Confirmed or Assumed (if assumed follow the assumed material directive)	Total Amount Present (LF or SF)	Amount with Damage (LF or SF)	Suggested Amount for Abatement Action (LF or SF)	Type of Abatement* (codes below)	Friable or Non-Friable Removal	Reason for Abatement
ACPF	Confirmed	2 EA	none	2 EA	RMV	FRI	Plaster Repairs
Visible Debris (Yes or No)	Water or Steam Leak	Water or Steam Leak Isolated (Yes or No)	Student / Teacher Occupied (Yes or No)	Confined Space (Yes or No)	Work Area Securable (Yes or No)	Height of Ceiling (feet)	Height of Material (feet)
No	No	Yes	No	No	Yes	14'	14'
Type of Ventilation	Type of Ceiling	Type of Floor Substrate	Multiple Layers	Pipe Diameter (inches)	Fixed Objects	Movable Objects	Time Accessible
N/A	Plaster	12"x12" VCT	No	2"-6"	Main Distribution Frame	throughout	After 3:00 pm
Location of Water	Location of Electricity	Location of Decontamination Shower	Location of Exhaust Air Discharge	Volume of Containment Area (ft ³)	Other ACM in Work Area (list material)		
Adjacent Restroom	IT MDF Room 106	N/A	IT MDF Room 106	N/A	N/A		

Other Environmental Issues: Remove 16 LF of stained FGPI in addition to the 2 ACPFs

- **Equipment Needed:** HEPA Vacuum: Air Filtration: Critical Barriers: Ladders: Scaffolding:
- **Project Classification:** Incidental Small Minor Major Non-Friable
- **Project Sampling:** On-Site Analysis Within 24 Hours
- **Alternative Method Required:** Yes No

If applicable, the API Firm should work with OEMS on the Alternative Method Request for all Friable Projects.

*Remediation Codes: RMV (remove), REP (repair), ENP (encapsulate); RPL (replace)

Signature:

Date: 12/09/2016

Asbestos Design Data Collection (DDC)

Franklin Learning Center – IT MDF Room 106

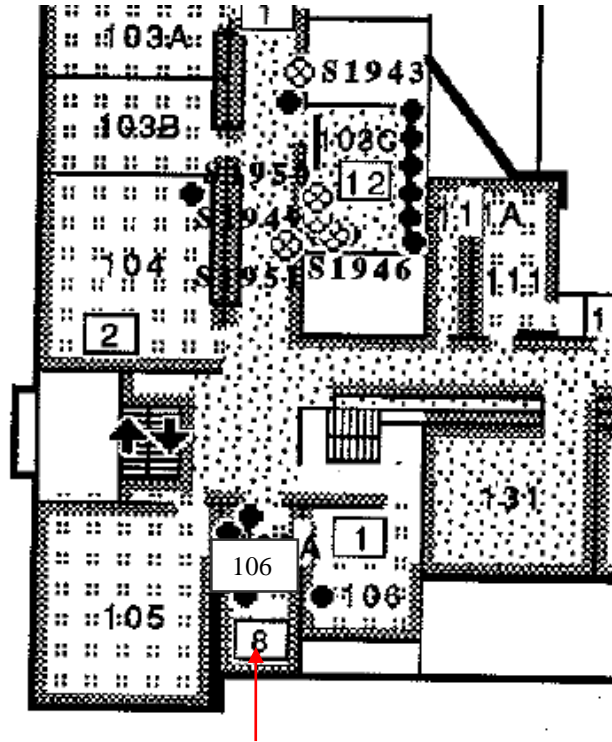

106 – IT MDF Room 106

Remove 16 LF of stained FGPI and 2 ACPFs to allow for plaster repairs - Incidental Project



Date: 12/09/2016



School District of Philadelphia
Office of Environmental Management Services
440 North Broad St.
Philadelphia, PA 19030

Originally Requested by: OEMS

Date Inspected:
12/08/2016

Inspector Name: B. Bryson
Company: Synertech

Asbestos Design Data Collection (DDC)

(Revision 4/2/2013)

Date Issued to OEMS:
12/09/2016

Photographs Attached: Yes
Sketch(s) Attached: Yes

Name of Building: Franklin Learning Center

Phone # (215) 684-5916

Address: 616 N 15th St, Philadelphia, PA 19130

ULCS # 2290

Work Area Location(s): Music Classroom 133

Total Number of Work Locations: 1 Anticipated Project Duration: 2 mandays

Project Total: Material(s)/Quantity: Asbestos Containing Pipe/Pipe Fitting Insulation - 14 LF of ACPI

Work Location: <u>Music Classroom 133</u>				Imminent Hazard : Yes <input type="checkbox"/> No: <input checked="" type="checkbox"/>			
Material(s) Requiring Abatement	Confirmed or Assumed (if assumed follow the assumed material directive)	Total Amount Present (LF or SF)	Amount with Damage (LF or SF)	Suggested Amount for Abatement Action (LF or SF)	Type of Abatement* (codes below)	Friable or Non-Friable Removal	Reason for Abatement
ACPI	Confirmed	14 LF	2 LF	14 LF (riser)	RMV	FRI	Damage/ Impact
Visible Debris (Yes or No)	Water or Steam Leak	Water or Steam Leak Isolated (Yes or No)	Student / Teacher Occupied (Yes or No)	Confined Space (Yes or No)	Work Area Securable (Yes or No)	Height of Ceiling (feet)	Height of Material (feet)
No	No	N/A	Yes	No	Yes	14'	0' - 14'
Type of Ventilation	Type of Ceiling	Type of Floor Substrate	Multiple Layers	Pipe Diameter (inches)	Fixed Objects	Movable Objects	Time Accessible
N/A	Plaster	Wood	N/A	2"-6"	N/A	throughout	After 3:00 pm
Location of Water	Location of Electricity	Location of Decontamination Shower	Location of Exhaust Air Discharge	Volume of Containment Area (ft ³)	Other ACM in Work Area (list material)		
Adjacent Restroom	Classroom 133	N/A	Classroom 133	N/A	N/A		

Other Environmental Issues: _____

- **Equipment Needed:** HEPA Vacuum: Air Filtration: Critical Barriers: Ladders: Scaffolding:
- **Project Classification:** Incidental Small Minor Major Non-Friable
- **Project Sampling:** On-Site Analysis Within 24 Hours
- **Alternative Method Required:** Yes No

If applicable, the API Firm should work with OEMS on the Alternative Method Request for all Friable Projects.

*Remediation Codes: RMV (remove), REP (repair), ENP (encapsulate); RPL (replace)

Signature:

Date: 12/09/2016

Asbestos Design Data Collection (DDC)

Franklin Learning Center – Music Classroom 133

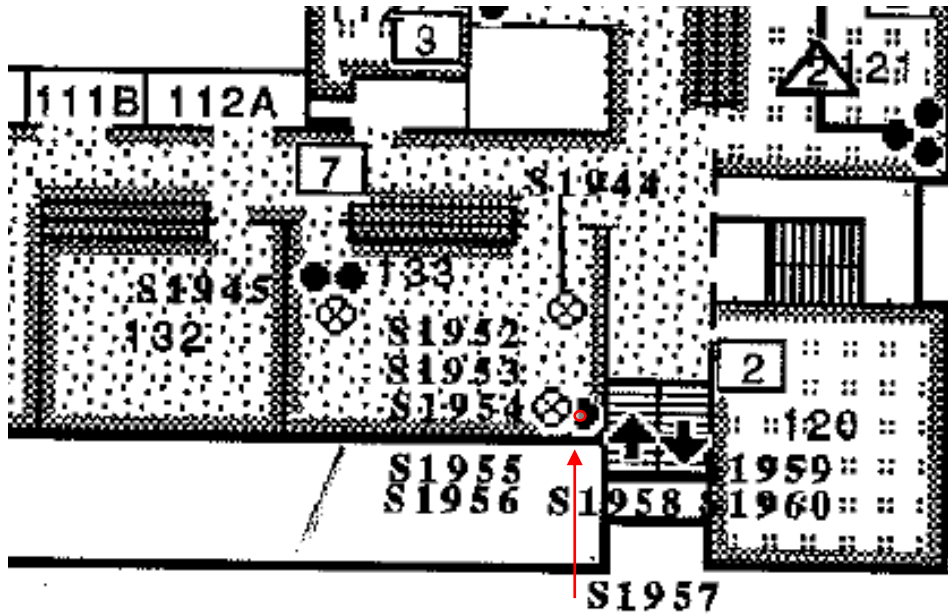

133 – Music Classroom 133
Remove 14 LF of damaged ACPI (riser beside left hand rear corner) - Minor Project
Outer lagging is ripped and torn





School District of Philadelphia
Office of Environmental Management Services
440 North Broad St.
Philadelphia, PA 19030

Originally Requested by: OEMS

Date Inspected: 12/08/2016
Inspector Name: B. Bryson
Company: Synertech

Asbestos Design Data Collection (DDC)

(Revision 4/2/2013)

Date Issued to OEMS: 12/09/2016
Photographs Attached: Yes
Sketch(s) Attached: Yes

Name of Building: Franklin Learning Center Phone # (215) 684-5916

Address: 616 N 15th St, Philadelphia, PA 19130 ULCS # 2290

Work Area Location(s): Girl's Locker Room and Laundry Area

Total Number of Work Locations: 1 Anticipated Project Duration: 2- 3 mandays

Project Total: Material(s)/Quantity: Asbestos Containing Pipe/Pipe Fitting Insulation - 32 LF of ACPI and 5 ACPF

Work Location: <u>Girl's Locker Room and Laundry Area</u>				Imminent Hazard : Yes <input type="checkbox"/> No: <input checked="" type="checkbox"/>			
Material(s) Requiring Abatement	Confirmed or Assumed (if assumed follow the assumed material directive)	Total Amount Present (LF or SF)	Amount with Damage (LF or SF)	Suggested Amount for Abatement Action (LF or SF)	Type of Abatement* (codes below)	Friable or Non-Friable Removal	Reason for Abatement
ACPI/ACPF	Confirmed	32 LF	4 LF	32 LF	RMV	FRI	Damage/Deterioration
Visible Debris (Yes or No)	Water or Steam Leak	Water or Steam Leak Isolated (Yes or No)	Student / Teacher Occupied (Yes or No)	Confined Space (Yes or No)	Work Area Securable (Yes or No)	Height of Ceiling (feet)	Height of Material (feet)
No	No	N/A	Yes	No	Yes	8'	0' - 6'
Type of Ventilation	Type of Ceiling	Type of Floor Substrate	Multiple Layers	Pipe Diameter (inches)	Fixed Objects	Movable Objects	Time Accessible
N/A	Plaster	Concrete	N/A	2"-6"	Benches	None	After 3:00 pm
Location of Water	Location of Electricity	Location of Decontamination Shower	Location of Exhaust Air Discharge	Volume of Containment Area (ft ³)	Other ACM in Work Area (list material)		
Laundry Area	Laundry Area	N/A	Girl's Locker Room	N/A	N/A		

Other Environmental Issues: _____

- **Equipment Needed:** HEPA Vacuum: Air Filtration: Critical Barriers: Ladders: Scaffolding:
- **Project Classification:** Incidental Small Minor Major Non -Friable
- **Project Sampling:** On-Site Analysis Within 24 Hours
- **Alternative Method Required:** Yes No

If applicable, the API Firm should work with OEMS on the Alternative Method Request for all Friable Projects.

*Remediation Codes: RMV (remove), REP (repair), ENP (encapsulate); RPL (replace)

Signature:

Date: 12/09/2016

Asbestos Design Data Collection (DDC)

Franklin Learning Center – Girl's Locker Room and Laundry Area

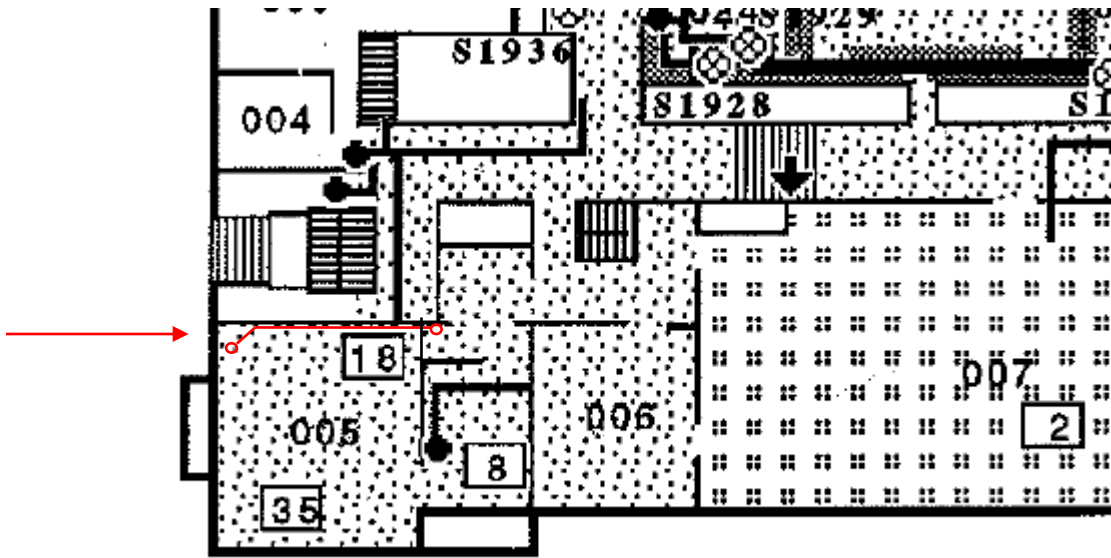

005 – Girl's Locker Room and Laundry Area

Remove 32 LF of damaged ACPI and 5 ACPFs (riser and lateral) - Minor Project

This includes 1 LF of ACPI and 1 ACPF in the Laundry Area just outside the entrance door beside the Girl's Locker Room





School District of Philadelphia
Office of Environmental Management Services
440 North Broad St.
Philadelphia, PA 19030

Originally Requested by: OEMS

Date Inspected: 12/08/2016
Inspector Name: B. Bryson
Company: Synertech

Asbestos Design Data Collection (DDC)

(Revision 4/2/2013)

Date Issued to OEMS: 12/09/2016
Photographs Attached: Yes
Sketch(s) Attached: Yes

Name of Building: Franklin Learning Center Phone # (215) 684-5916

Address: 616 N 15th St. Philadelphia, PA 19130 ULCS # 2290

Work Area Location(s): Kitchen Area – Adjacent Hallway above 2 Small Freezers

Total Number of Work Locations: 1 Anticipated Project Duration: 2- 3 mandays

Project Total: Material(s)/Quantity: Asbestos Containing Pipe/Pipe Fitting Insulation - 13 LF of ACPI and 8 ACPF

Work Location: <u>Kitchen – above 2 Small Freezers</u>				Imminent Hazard : Yes <input type="checkbox"/> No: <input checked="" type="checkbox"/>			
Material(s) Requiring Abatement	Confirmed or Assumed (if assumed follow the assumed material directive)	Total Amount Present (LF or SF)	Amount with Damage (LF or SF)	Suggested Amount for Abatement Action (LF or SF)	Type of Abatement* (codes below)	Friable or Non-Friable Removal	Reason for Abatement
ACPI/ACPF	Confirmed	21 LF	4 LF	21 LF	RMV	FRI	Damage/Deterioration
Visible Debris (Yes or No)	Water or Steam Leak	Water or Steam Leak Isolated (Yes or No)	Student / Teacher Occupied (Yes or No)	Confined Space (Yes or No)	Work Area Securable (Yes or No)	Height of Ceiling (feet)	Height of Material (feet)
No	No	N/A	Yes	No	Yes	10'-12'	8' – 10'
Type of Ventilation	Type of Ceiling	Type of Floor Substrate	Multiple Layers	Pipe Diameter (inches)	Fixed Objects	Movable Objects	Time Accessible
N/A	Plaster	Concrete	N/A	2"-6"	2 Freezers	Yes	After 3:00 pm
Location of Water	Location of Electricity	Location of Decontamination Shower	Location of Exhaust Air Discharge	Volume of Containment Area (ft ³)	Other ACM in Work Area (list material)		
Kitchen	Kitchen	N/A	Cafeteria	N/A	N/A		

Other Environmental Issues: _____

- **Equipment Needed:** HEPA Vacuum: Air Filtration: Critical Barriers: Ladders: Scaffolding:
- **Project Classification:** Incidental Small Minor Major Non -Friable
- **Project Sampling:** On-Site Analysis Within 24 Hours
- **Alternative Method Required:** Yes No

If applicable, the API Firm should work with OEMS on the Alternative Method Request for all Friable Projects.

*Remediation Codes: RMV (remove), REP (repair), ENP (encapsulate); RPL (replace)

Signature:

Date: 12/09/2016

Asbestos Design Data Collection (DDC)

Franklin Learning Center – Kitchen Area – Adjacent Hallway above 2 Small Freezers

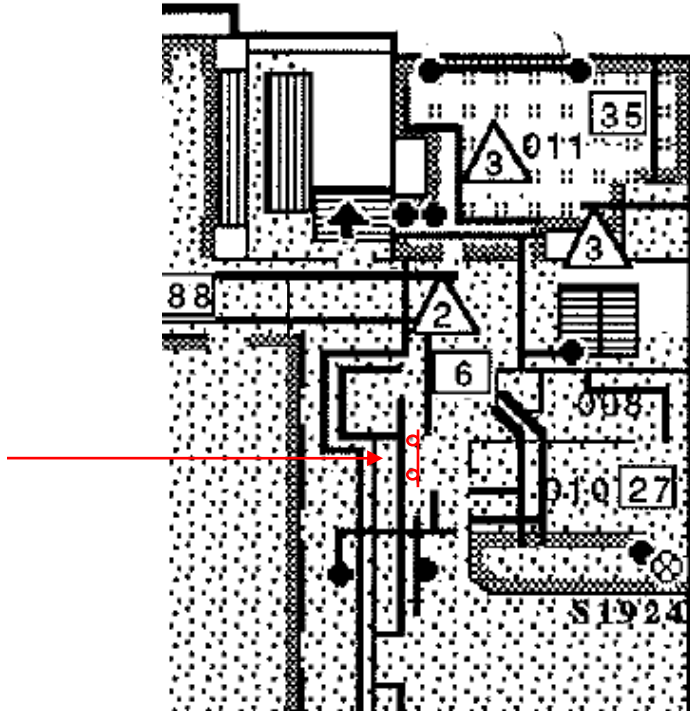

Kitchen Area – Adjacent Hallway above 2 Small Freezers
Remove 13 LF of damaged ACPI and 8 ACPFs (laterals above freezers) - Minor Project

